

**REVISED BUILDING PLAN OF "DESHBANDHU B.Ed. COLLEGE"**

VILL - MAHISHMARI, P.O. - NATIAL, P.S. - JALANGI, DIST. - MURSHIDABAD, (WB), PIN - 742308.

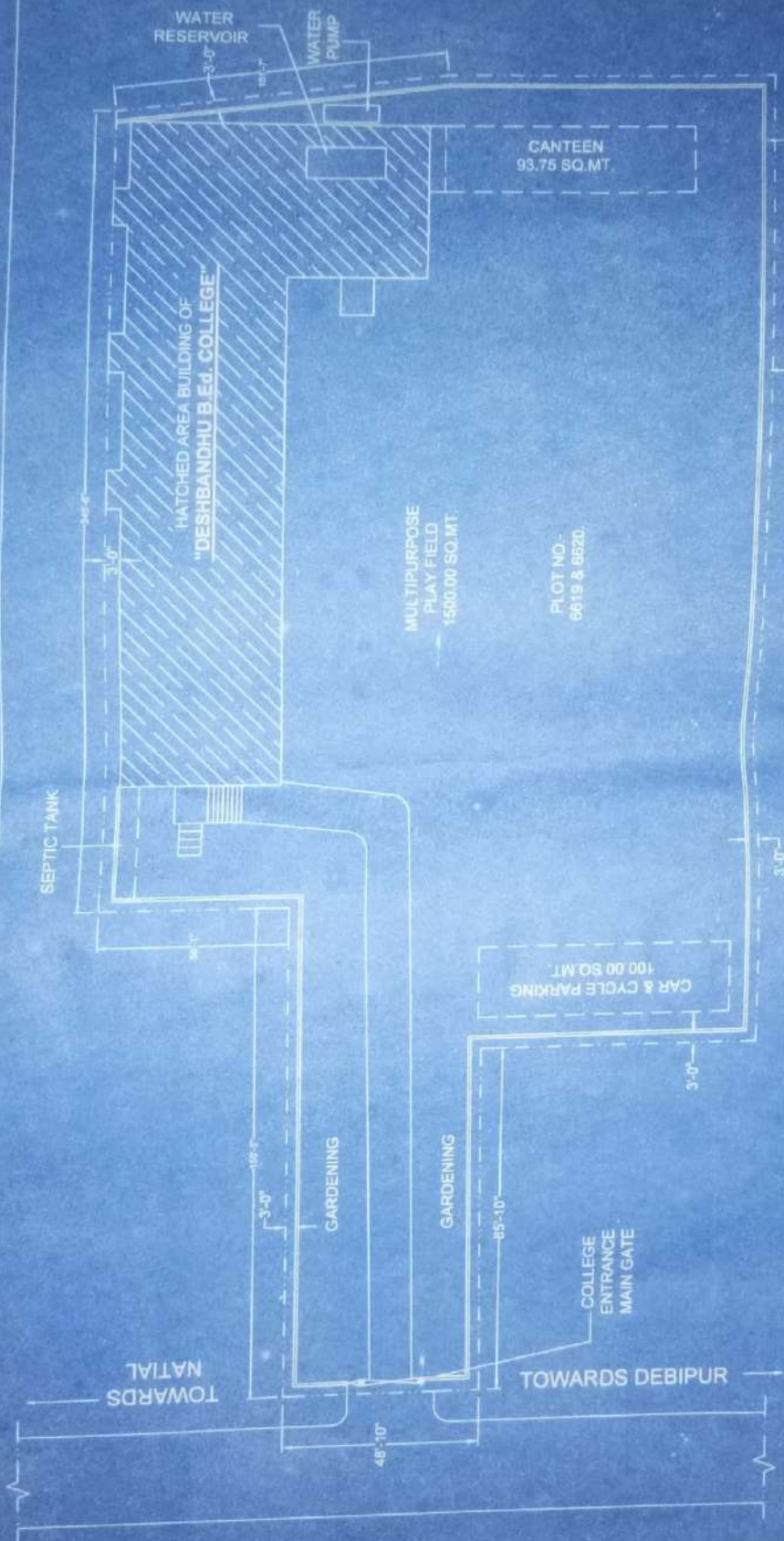

**SITE PLAN**  
SCALE - N.T.S.

LIFTING LAND 3'-0"  
FROM BOUNDARY

CHAKBANDI /  
BOUNDARY WALL  
(97.08 SQ.MT)

SIGNATURE OF S.D.L & I.R.O./B.L & I.R.O.	LAND SCHEDULE	DRAWN BY	SUBMITTED BY	COURTEER SIGNATURE OF GOVT. ENGINEER	SIGNATURE OF APPROVAL AUTHORITY
	MOJZA - DEBIPUR, J.L. No. 04 PLOT NO. - 8619 & 8620 KHATA NO - 9703 VILL - MAHISHMARI, P.O. - NATIAL, P.S. - JALANGI, DIST. - MURSHIDABAD, WB, PIN - 742308 MURSHIDABAD DISTRICT ENGINEERING OFFICE	L.N. Banerjee M.E and C.E. CERT. NO. - 4338	Sugit Kumar Saha, 19/12/18 President Mahesh Nary Rural Foundation Mahesh Nary, Natial, Murshidabad	<i>(Signature)</i> Assistant Engineer Murshidpur Sub-Division Social Sector, P.W. Div.	<i>(Signature)</i>



# REVISED BUILDING PLAN OF "DESHBANDHU B.Ed. COLLEGE"

VILL.- MAHISHMARI, P.O.- NATIAL, P.S.- JALANGI, DIST.-MURSHIDABAD, (WB), PIN - 742308.

**LAND SCHEDULE:-**

MOUZA - DEBIPUR, J.L. No. - 04  
 PLOT NO. - 6618 & 6620  
 KHATAN NO. - 9703  
 KHATA NO. - 9703  
 VILL.- MAHISHMARI, P.O.- NATIAL, P.S.- JALANGI  
 DIST.-MURSHIDABAD, (WB) PIN - 742308  
 TOTAL LAND AREA=1.01 ACRES / 101 DECIMALS / 4017.33 SQ.MT. / 41885.26 SQ.FT.

**AREA STATEMENT :-**

TOTAL BUILT UP AREA:-1910.00 = 1910.00 x 100 + 93.78 = 4013.78 SQ.MT / 43203.65 SQ.FT.  
 GR. FL.-1910.00 SQ.MT / 20559.07 SQ.FT.  
 1st. FL.-1910.00 SQ.MT / 20559.07 SQ.FT.  
 CAR & CYCLE PARKING= 20.00M x 5.00M =100 SQ.MT / 1076.40 SQ.FT.  
 CANTINEEN= 10.00M x 9.375M =93.75 SQ.MT / 1024.71 SQ.FT.  
 MULTIPURPOSE PLAY FIELD.- 50.00M x 30.00M =1500.00 SQ.MT / 16145.87 SQ.FT.  
 GARDENING-200 SQ.MT / 2152.78 SQ.FT.  
 BOUNDARY WALL.- 97.08 SQ.MT. / 1044.95 SQ.FT.  
 TOTAL COVERED AREA:- 1910.00+100+93.75+97.08 =2200.83 SQ.MT. / 23659.94 SQ.FT.

**ROOM LEGEND 1ST FLOOR**

RM.NO	ROOM DESCRIPTION	LENGTH x WIDTH	CARPET AREA SQ.MT. / SQ.FT.
201.	BOYS COMMON ROOM	9.00 x 5.50M	49.50 SQ.MT. / 532.81 SQ.FT.
202.	ANY OTHER ROOM-3	9.00 x 5.50M	49.50 SQ.MT. / 532.81 SQ.FT.
203.	MULTIPURPOSE HALL WITH DIAS	45.00 x 5.50M	247.50 SQ.MT. / 2664.00 SQ.FT.
204.	GIRL'S COMMON ROOM	9.00 x 5.50M	49.50 SQ.MT. / 532.81 SQ.FT.
205.	WORKSHOP	9.00 x 5.50M	49.50 SQ.MT. / 532.81 SQ.FT.
206.	SEMINAR ROOM	22.50 x 5.50M	123.75 SQ.MT. / 1332.00 SQ.FT.
207.	LIBRARY CUM READING ROOM	22.50 x 5.50M	123.75 SQ.MT. / 1332.00 SQ.FT.
208.	CLASS ROOM -08	18.50 x 5.50M	101.75 SQ.MT. / 1094.23 SQ.FT.
209.	CLASS ROOM -09	30.00 x 5.50M	165.00 SQ.MT. / 1776.05 SQ.FT.
210.	CLASS ROOM -10	30.00 x 5.50M	165.00 SQ.MT. / 1776.05 SQ.FT.
211.	TOILET FEMALE	4.50 x 5.50M	24.75 SQ.MT. / 266.40 SQ.FT.
212.	TOILET MALE	4.50 x 5.50M	24.75 SQ.MT. / 266.40 SQ.FT.

**DRAWN BY:**

*Signature*  
 L.N. Banerjee  
 M.E and C.E.  
 CERT. NO. - 6429

**LAND SCHEDULE**

MOUZA - DEBIPUR, J.L. No. - 04  
 PLOT NO. - 6618 & 6620  
 KHATAN NO. - 9703 / KHATA NO. 9703.,  
 VILL.- MAHISHMARI, P.O.- NATIAL,  
 P.S.- JALANGI, DIST.-MURSHIDABAD,  
 (WB) PIN - 742308  
 TOTAL LAND AREA=1.01 ACRES / 101 DECIMALS / 4017.33 SQ.MT. / 41885.26 SQ.FT.

**PROJECT NAME**

REVISED BUILDING PLAN OF  
 "DESHBANDHU B.Ed.  
 COLLEGE"

**ROOM LEGEND GROUND FLOOR**

RM.NO	ROOM DESCRIPTION	LENGTH x WIDTH	CARPET AREA SQ.MT. / SQ.FT.
101.	VISITOR'S ROOM-1 ATTACHED TOILET	6.75 x 5.50M	37.12 SQ.MT. / 400.00 SQ.FT.
102.	STORE ROOM-1	4.50 x 5.50M	24.75 SQ.MT. / 266.40 SQ.FT.
103.	COMPUTER LABORATORY	9.00 x 5.50M	49.50 SQ.MT. / 532.81 SQ.FT.
104.	PRINCIPAL'S ROOM-1	6.75 x 5.50M	37.12 SQ.MT. / 400.00 SQ.FT.
105.	PRINCIPAL'S ROOM-2 ATTACHED TOILET	6.75 x 5.50M	37.12 SQ.MT. / 400.00 SQ.FT.
106.	ADMIN. OFFICE ROOM ATTACHED TOILET	6.75 x 5.50M	37.12 SQ.MT. / 400.00 SQ.FT.
107.	FACULTY ROOM ATTACHED TOILET	9.00 x 5.50M	49.50 SQ.MT. / 532.81 SQ.FT.
108.	CLASS ROOM -1 ATTACHED TOILET	9.00 x 5.50M	49.50 SQ.MT. / 532.81 SQ.FT.
109.	CLASS ROOM -2 ATTACHED TOILET	9.00 x 5.50M	49.50 SQ.MT. / 532.81 SQ.FT.
110.	CLASS ROOM -3 ATTACHED TOILET	9.00 x 5.50M	49.50 SQ.MT. / 532.81 SQ.FT.
111.	STORE ROOM-2	4.50 x 5.50M	24.75 SQ.MT. / 266.40 SQ.FT.
112.	STORE ROOM-3	4.50 x 5.50M	24.75 SQ.MT. / 266.40 SQ.FT.
113.	ART, CRAFT & MUSIC RESOURCE CENTRE	9.00 x 5.50M	49.50 SQ.MT. / 532.81 SQ.FT.
114.	PSYCHOLOGY & GEOGRAPHY RESOURCE CENTRE	9.00 x 5.50M	49.50 SQ.MT. / 532.81 SQ.FT.
115.	E.T. LAB	9.00 x 5.50M	49.50 SQ.MT. / 532.81 SQ.FT.
116.	SCIENCE & MATH. LAB	9.00 x 5.50M	49.50 SQ.MT. / 532.81 SQ.FT.
117.	S.U.P. ROOM	9.00 x 5.50M	49.50 SQ.MT. / 532.81 SQ.FT.
118.	HEALTH & PHYSICAL RESOURCE CENTRE	9.00 x 5.50M	49.50 SQ.MT. / 532.81 SQ.FT.
119.	STORE ROOM-4	4.50 x 5.50M	24.75 SQ.MT. / 266.40 SQ.FT.
120.	ANY OTHERS ROOM-3	4.50 x 5.50M	24.75 SQ.MT. / 266.40 SQ.FT.
121.	CLASS ROOM -4	12.50 x 5.50M	68.75 SQ.MT. / 740.00 SQ.FT.
122.	CLASS ROOM -5	12.50 x 5.50M	68.75 SQ.MT. / 740.00 SQ.FT.
123.	CLASS ROOM -6	17.50 x 5.50M	96.25 SQ.MT. / 1036.00 SQ.FT.
124.	CLASS ROOM -7	17.50 x 5.50M	96.25 SQ.MT. / 1036.00 SQ.FT.
125.	TOILET FEMALE	4.50 x 5.50M	24.75 SQ.MT. / 266.40 SQ.FT.
126.	TOILET MALE	4.50 x 5.50M	24.75 SQ.MT. / 266.40 SQ.FT.

**COUNTER SIGNATURE OF GOVT. ENGINEER**

*Signature*  
 Assistant Engineer  
 Khajapur Sub-Division  
 Social Sector, P.W. D/G.

**SUBMITTED BY:**

*Signature*  
 Sujat Kumar Sarkar  
 19/12/18  
 President  
 Maheshi Mary Purna Foundation  
 Maheshi Mary Vellipali, Murshidabad

DWG. PLATE NO. - DBBEDC / 01 OF 09

SIGNATURE OF APPROVAL AUTHORITY



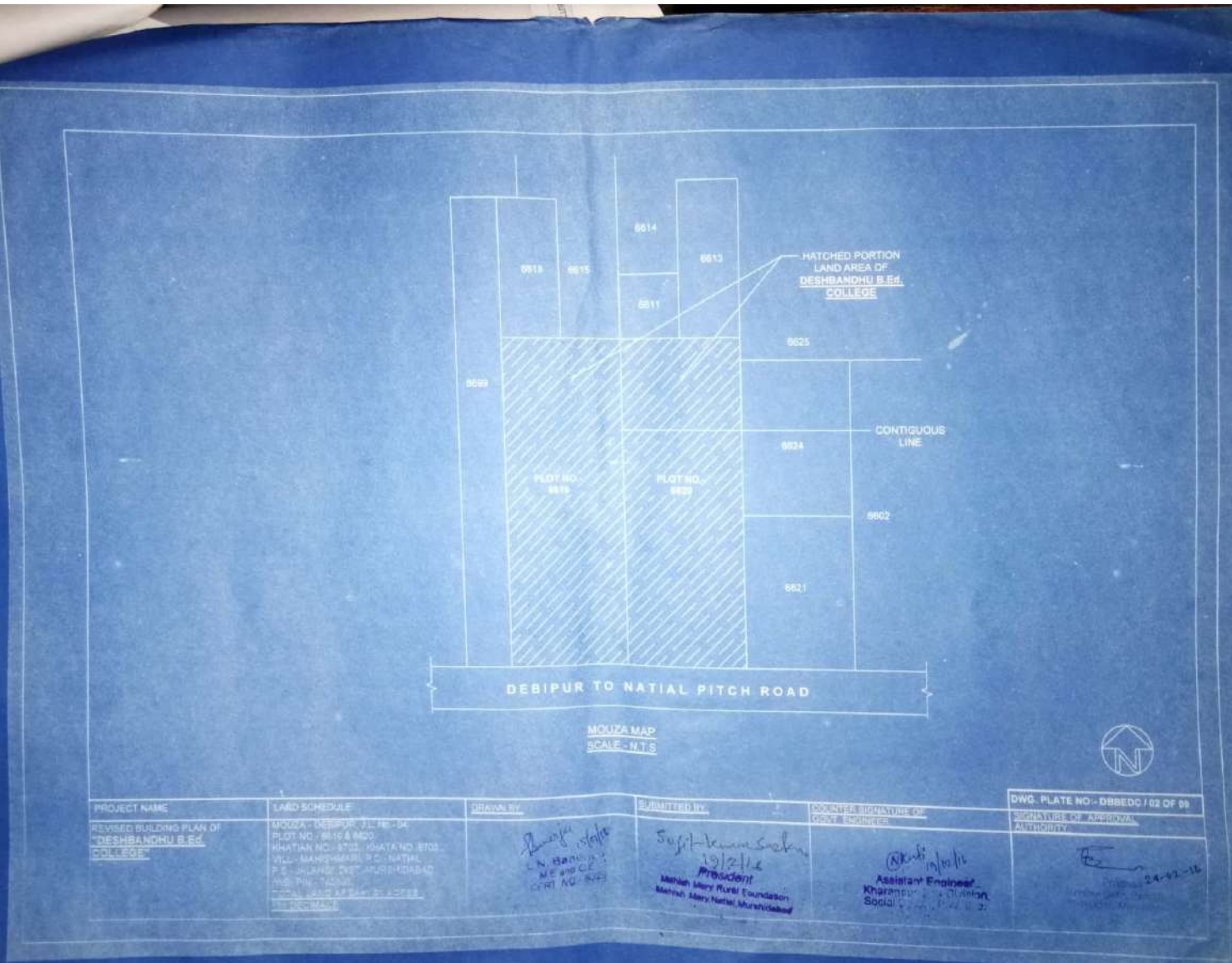

MOUZA MAP  
SCALE-N.T.S



PROJECT NAME	LAND SCHEDULE	DRAWN BY	SUBMITTED BY	ENGINEER SIGNATURE OF GOVT. ENGINEER	DWG. PLATE NO.- DBBEO / 02 OF 09
REVISED BUILDING PLAN OF "DESHBANOHU B.Ed. COLLEGE"	MOUZA - DEBIPUR, T.L. 16-34 PLOT NO. 8616 & 8620 KHATA NO. 8731, KHATA NO. 8702 VILL. - MANISHMARI, P.O. - NATIAL P.S. - JALANGI, DIST. - MURSHIDABAD INDIA - PIN - 742002 LOCAL GOVT. - DEBIPUR, P.O. - DEBIPUR T.L. 16-34	<i>[Signature]</i> L.N. BANERJEE M.E. and C.E. C/RI NO. 1973	<i>[Signature]</i> Sujit Kumar Saha 19/12/16 PROSECUTOR Marian Mary Flural Foundation Marian Mary Natial, Murshidabad	<i>[Signature]</i> Assistant Engineer Kharmpur, P.O. - Natial, Social, P.S. - Jalangi, Dist. - Murshidabad	<i>[Signature]</i> 24-12-16 MURSHIDABAD DISTRICT ENGINEER MURSHIDABAD

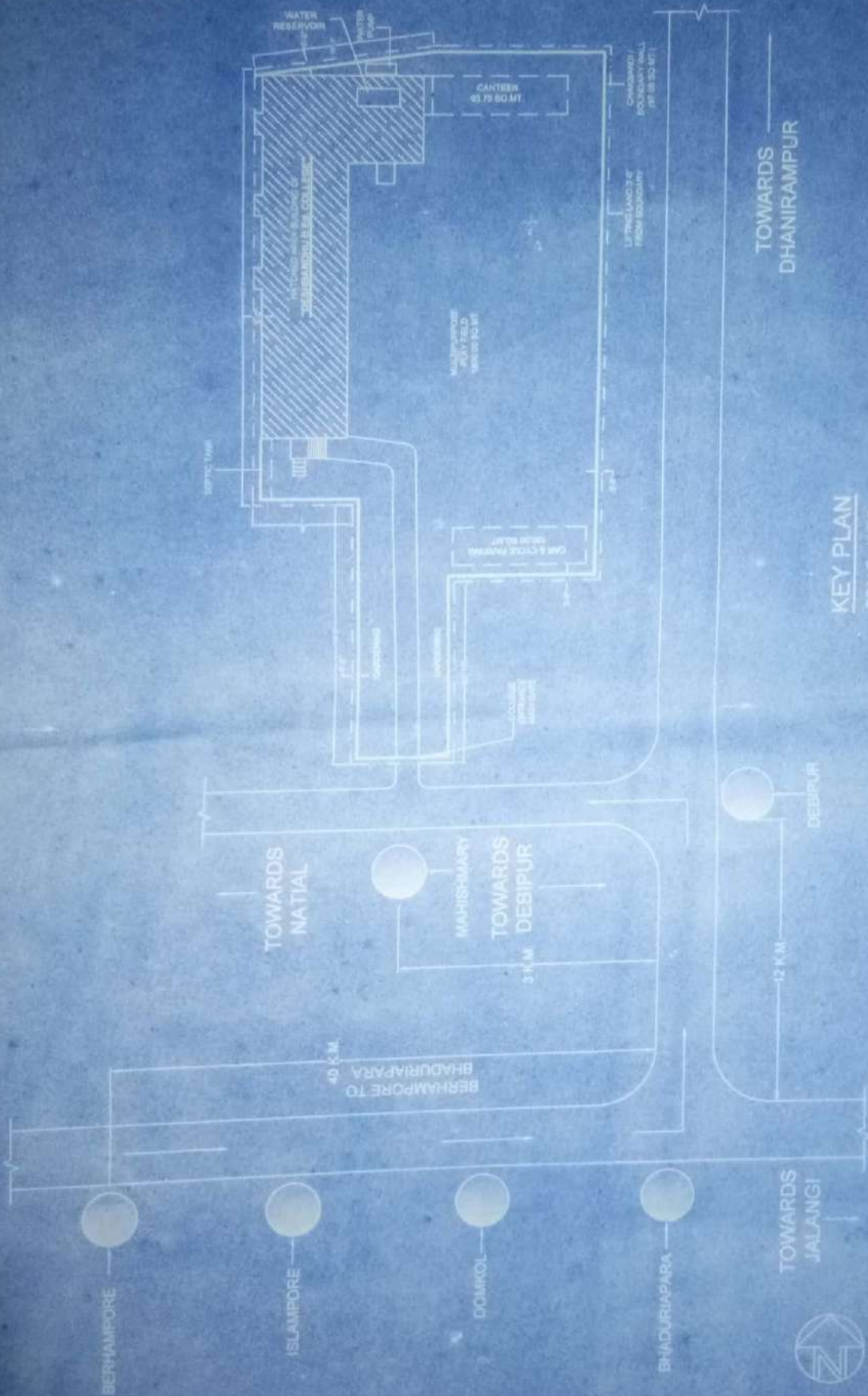

PROJECT NAME REVISED BUILDING PLAN OF <b>MHESHWARI COLLEGE</b>	LAND SCHEDULE BLOCK - DEBIPUR, J.T. NO. - 04 PLOT NO. - 5113 & 5535 KHATA NO. - 4708 KHATA NO. 4975 TALL - MAHISHWARI, P. NATIAL P. S. - JALANGI, DIST. - PRINCIPAL AREA - 10.00 ACRES DATE - 15/11/2016	DRAWN BY <i>L.N. Banerjee</i> <b>L.N. Banerjee</b> M.E and C.E. CERT. NO. - 8319	SUBMITTED BY <i>Sybil Kumar Sarkar</i> <b>Sybil Kumar Sarkar</b> 19/12/16 President Maheshwari Rural Foundation Maheshwari, Natial, Murshidabad	COUNTER SIGNATURE OF GOVT. ENGINEER <i>Rishi 19/12/16</i> <b>Rishi</b> Assistant Engineer Khairpur Sub Division Social Sector, P.W.D.S.	DWG. PLATE NO. - DBBDC / 03 OF 09 SIGNATURE OF APPROVAL AUTHORITY <i>[Signature]</i>
--	---	--	---	---	---



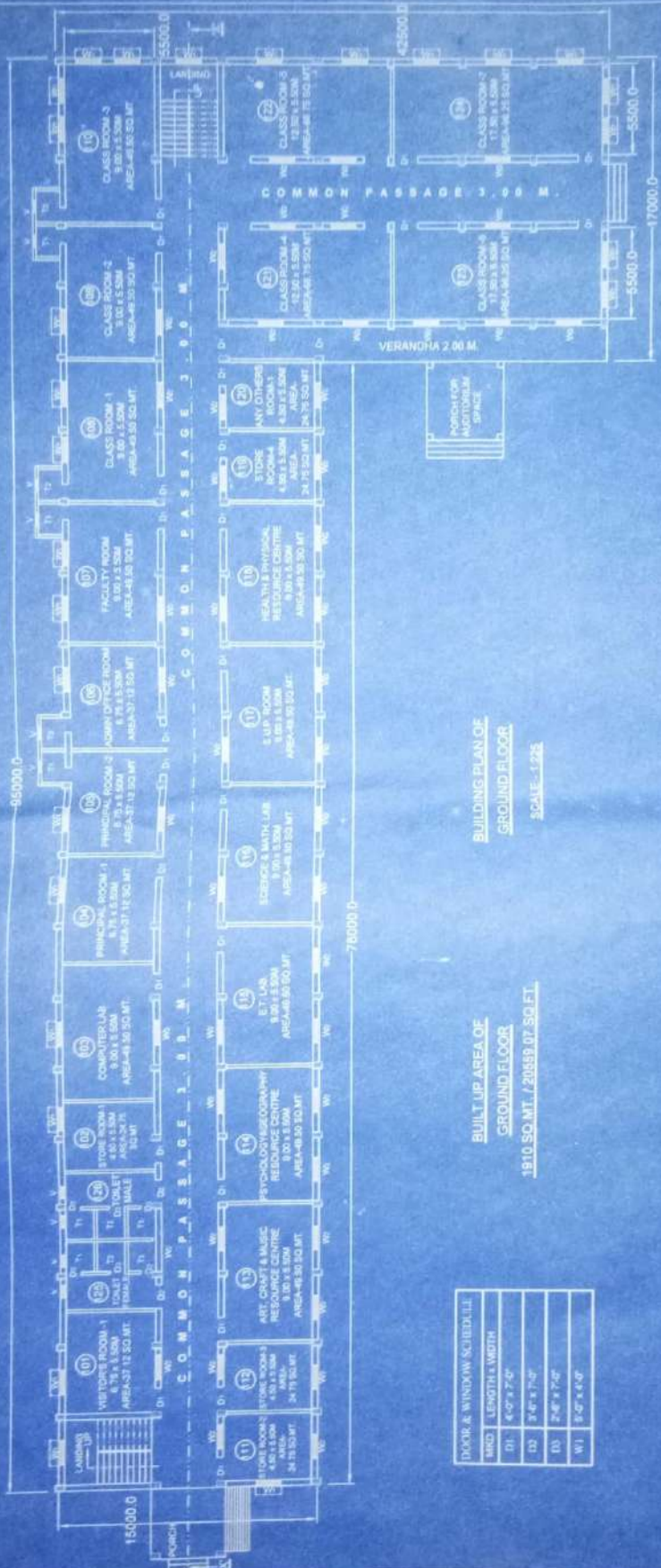

DOOR & WINDOW SCHEDULE

NO.	LENGTH & WIDTH
D1	6'-0" x 7'-0"
D2	6'-0" x 7'-0"
D3	6'-0" x 7'-0"
W1	6'-0" x 6'-0"

BUILT UP AREA OF  
GROUND FLOOR  
1910 SQ.MT. / 20589.07 SQ.FT.

BUILDING PLAN OF  
GROUND FLOOR  
SCALE - 1/200

PROJECT NAME	LAND SCHEDULE	DRAWN BY:	SUBMITTED BY:	DWG. PLATE NO. - DIBBDC (04 OF 09)
REVISED BUILDING PLAN OF "DESHBANDHU B.ED. COLLEGE"	MOUZA - DEBIPUR, J.L. NO. 04. PLOT NO. - 8819 & 8820 KHATAN NO. - 8705, KHATA NO. - 8708, VILL. - MAHISHMARI, P.O. - NATIAL, P.S. - JALANDELI DIST. - BIRENICHARAJ, IND. PIN - 721008 STATE OF BIHAR	L.N. Banerjee M.E and C.E. CERT. NO. - 0523	Sudhansu Kumar 10/2/18 President Mahesh Mary Math Foundation Mahesh Mary Math, Patna-851001	SIGNATURE OF APPROVAL AUTHORITY  24-02-18





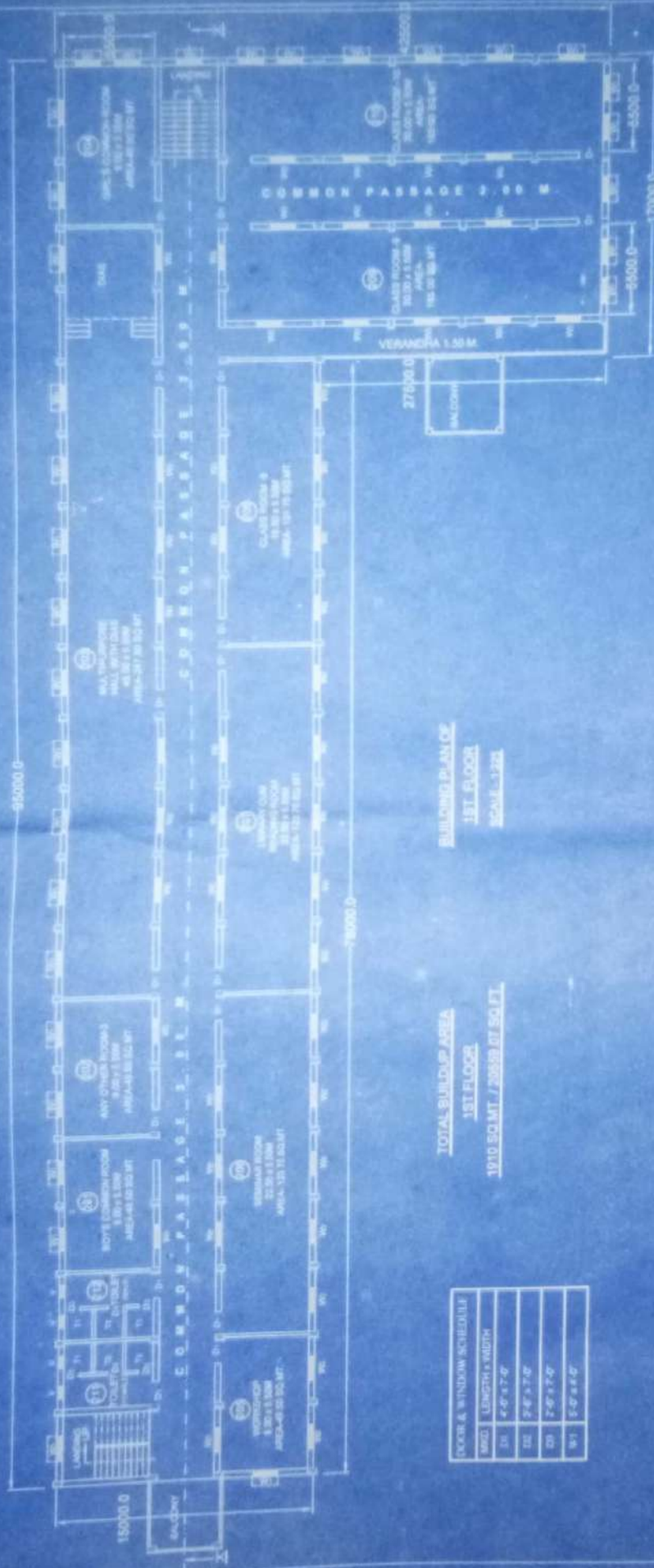

**BUILDING PLAN OF**  
**1ST FLOOR**  
 SCALE = 1:225

**TOTAL BUILDUP AREA**  
**1ST FLOOR**  
 1910 SQ.MT. / 20659.07 SQ.FT.

DOOR & WINDOW SCHEDULE	
NO.	LENGTH x WIDTH
01	4'-0" x 7'-0"
02	2'-0" x 7'-0"
03	7'-0" x 7'-0"
04	5'-0" x 4'-0"



PROJECT NAME <b>REVISED BUILDING PLAN OF</b> <b>"DESHBANDHU" E.E.D.</b> <b>COLLEGE</b>	LAND SCHEDULE PLOT NO. 68/18, 65/20 KHARTIA NC - 5702, KHARTIA-NC-4700, WLL, MAH-SHARDA, P.O. NATAL, P.S. MAH-SHARDA, DIST. MAH-SHARDA, BIHAR, INDIA. TOTAL AREA: 12.25 HA. SPECIFIC	DRAWN BY: <i>Pratik Mishra</i> N.P. 11 M.P. 06 11/01/16	SUBMITTED BY: <b>Sujit Kumar Saha</b> 19/11/16 President Mahan Mahi Kshatriya Foundation Varanasi, India. (91) 9502000000	COUNTER SIGNATURE OF SOFT ENGINEER  <i>(Signature)</i> Assistant Engineer Khosla Sec-3	DWG. PLATE NO. - DBB/EC/1 DE OF 04 SIGNATURE OF ARCHITECT  <i>(Signature)</i>
---	---	---	--	--	--





BUILDING  
FRONT ELEVATION  
SCALE - 1/250

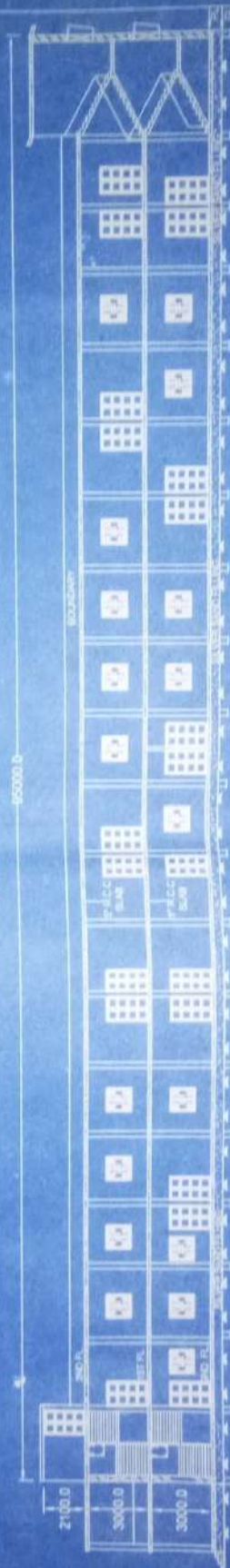

BUILDING  
SECTIONAL VIEW - T-X  
SCALE - 1/250

<p>PROJECT NAME REVISED BUILDING PLAN OF <b>DESHBANDHU B.E.D.</b> COLLEGE</p>	<p>LAND SCHEDULE MUDA - DESHPUR ALL NO. 04 PLOT NO. - 4813 &amp; 4820 KANTAN NO. - 8700 - PARTA NO. - 8700 VILL - MAHESHIMORI F.D. - NATIVE S.E. - JALANGI DIST. - JALANGI M.E. - P.K. - 3400 TOTAL LAND AREA - 125.12500 M<sup>2</sup> - 125.12500</p>	<p>DRAWN BY <i>Pratik K. Phule</i> <b>L.M. Baugantia</b> M.E. and C.E. CERT. NO. - 3123</p>	<p>SUBMITTED BY <i>19/12/16</i> <b>Pratik K. Phule</b> President Marian Mary Kural Foundation Marian Mary Kural Mandhabad</p>	<p>COUNTER SIGNATURE OF GOVT. ENGINEER <i>Pratik K. Phule</i> Assistant Engineer Khairagarh Sub. Div. Social Sec. Div. Jalangi</p>	<p>DWG. PLATE NO. - DBB/EDC/106 OF 09 SIGNATURE OF APPROVAL <i>Pratik K. Phule</i></p>
---	---	---	---	--	--

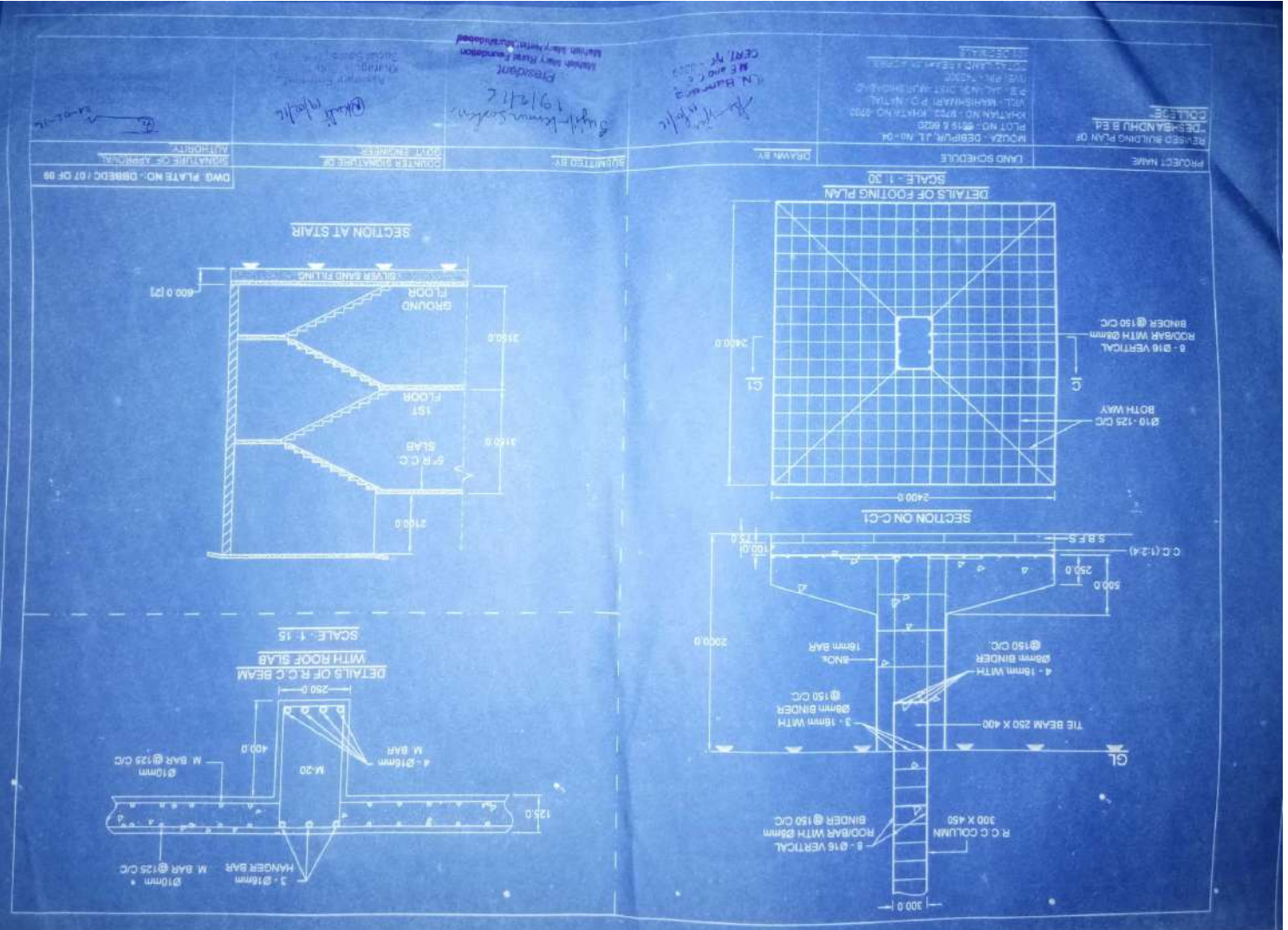

**PROJECT NAME:** RESIDUAL BUILDING PLAN OF COLLEGE

**LAND SCHEDULE:** MOUNTAIN DEPARTMENT, NO. 04  
PLOT NO. 2015 & 2020  
MOUNTAIN NO. 2022, KHATA NO. 2023  
VILL. MANIHAR, P.O. NATHAL  
P.S. JALPAIGURI DIST. WESTBENGAL  
STATE - WEST BENGAL

**DATE:** 19/12/23

**DESIGNED BY:** S. K. KUMAR

**CHECKED BY:** M. S. S. S.

**APPROVED BY:** S. K. KUMAR

**DATE:** 19/12/23

**PROJECT NO.:** DBBDC / 07 OF 09



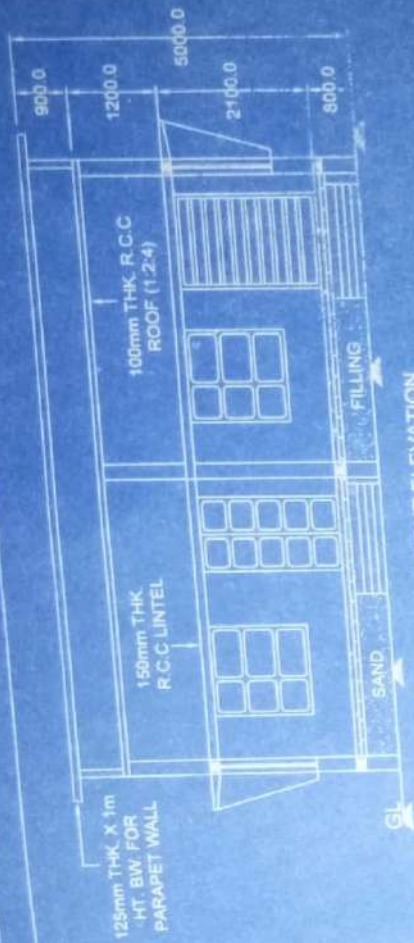

DWG. PLATE NO. - DBBDC / 08 OF 09  
SIGNATURE OF APPROVAL AUTHORITY

SUBMITTED BY: *Sujit Kumar Saha*  
19/12/16  
President  
Mahila Nari Nirat Foundation  
Mahila Nari Nirat, Kharagpur, Dist. Khargpur

COUNTER SIGNATURE OF GOVT. ENGINEER

DRAWN BY: *Sujit Kumar Saha*

PROJECT NAME: **RISE BUILDING PLAN OF SHANDHU BLDG. "AGE"**

LAND SCHEDULE: **MUZGA, DEBRUR, J.L. No. - 04, PLOT NO - 5619 & 6620, KHATHA NO - 5793, K.H. TA. NO. - 5702, VILL. - MAHISHRABATI, P. O. - NATAL, P.S. - JALANG, DIST. - PURSRI, ODISHA, INDIA**

DATE: 19/12/16

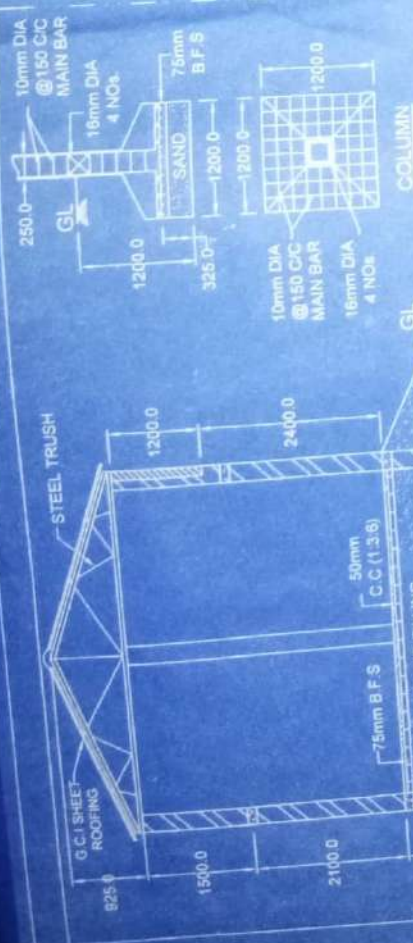

PROJECT NAME: **RISE BUILDING PLAN OF SHANDHU BLDG. "AGE"**

LAND SCHEDULE: **MUZGA, DEBRUR, J.L. No. - 04, PLOT NO - 5619 & 6620, KHATHA NO - 5793, K.H. TA. NO. - 5702, VILL. - MAHISHRABATI, P. O. - NATAL, P.S. - JALANG, DIST. - PURSRI, ODISHA, INDIA**

DATE: 19/12/16

DATE: 19/12/16



DESHBANDHU B.Ed. COLLEGE

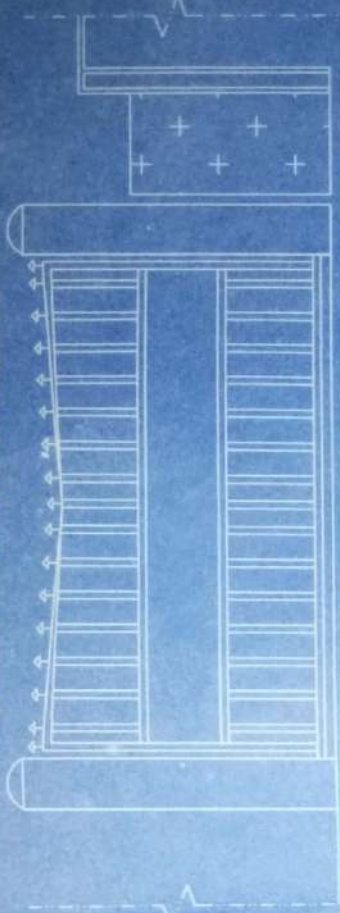

ELEVATION  
MAIN GATE  
SCALE: 1:50

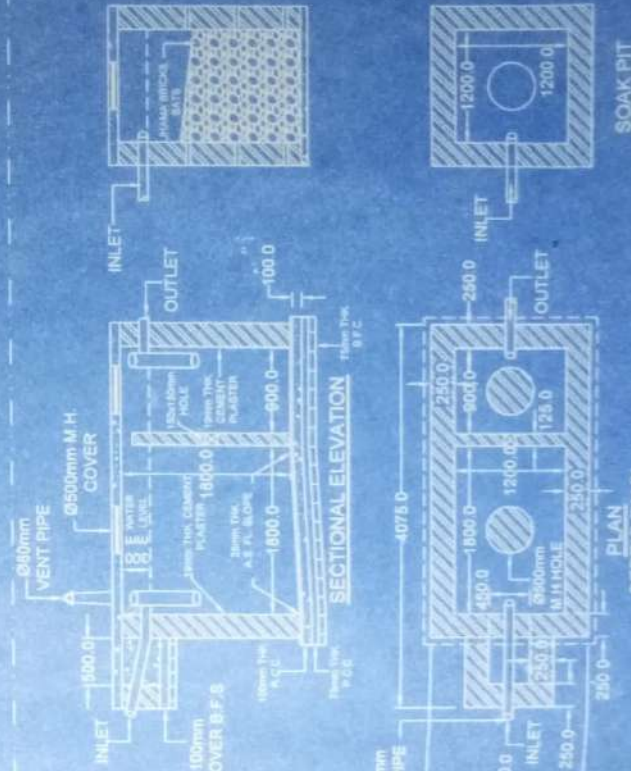

SOAK PIT

SCALE: 1:50

SCALE: 1:50

PLAN  
SEPTIC TANK  
3 NOS

DWG. PLATE NO - DBBEDC / 09 OF 09  
SIGNATURE OF APPROVAL  
AUTHORITY



SECTION THRU 'Q-Q'



DETAILS OF SEMI UNDER GROUND  
WATER RESERVOIR (3000 GALLONS)

2 NOS

SCALE: 1:50

SUBMITTED BY:

*Sufi Yaseen*  
19/12/16

COUNTER SIGNATURE OF  
CIVIL ENGINEER

SCALE: 1:50

SIGNATURE OF APPROVAL  
AUTHORITY

DRAWN BY:

*K. Sufi Yaseen*  
19/12/16

LAND SCHEDULE

MOUZA - DEBIPUR, VL No - 04  
PLOT NO - B919 & 9020  
GATAN NO - 9703, 5-A&7A NO-9702  
VILL - MAHISHABARI, P.O - NASTAL  
B.S. - RAJANG, DIST - RAJSHAHIBANG  
M.P. - PUNJAB  
STATE - PUNJAB

JECT NAME

BUILDING PLAN OF  
MCHUJEEG

Professor  
Mehar Mary Rural Foundation  
Mehar Mary Nagar, Mohali